



DESCRIPTION

THE POPLARVILLE RESIDENCE IS A SPACIOUS 2 BEDROOM HOME WITH A VAULTED GREAT ROOM. THIS ONE STORY HOME HAS A STAIR LEADING UP TO THE ATTIC, AND THE MASTER BATH HAS A SAFE ROOM AS A CLOSET. A BUNK HALL IS LOCATED RIGHT OFF THE GARAGE. AND THE POPLARVILLE BOATHOUSE IS A COMPLIMENTARY AND SIMPLE BOATHOUSE FOR THIS RESIDENCE IF THAT'S ON YOUR CHECK LIST, TOO!

AREA CALCULATIONS

FIRST FLOOR CONDITIONED
1647 SQ FT
TOTAL CONDITIONED
1647SQ FT
FIRST FLOOR UNDER ROOF
2858 SQ FT
TOTAL UNDER ROOF
2858 SQ FT

HIGHLIGHTS

- GREAT ROOM ▪ SINGLE-FAMILY
- SPACIOUS ▪ LARGE SCREEN PORCH
- FIREPLACE ▪ 2.5 BATHROOM
- 2 CAR GARAGE ▪ 2 BEDROOM

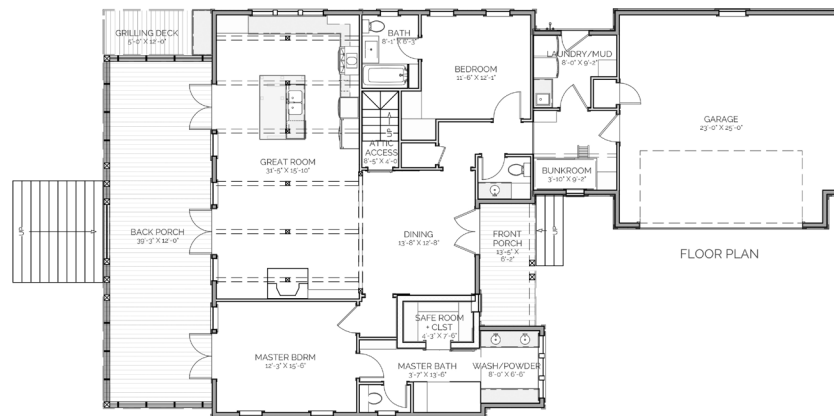
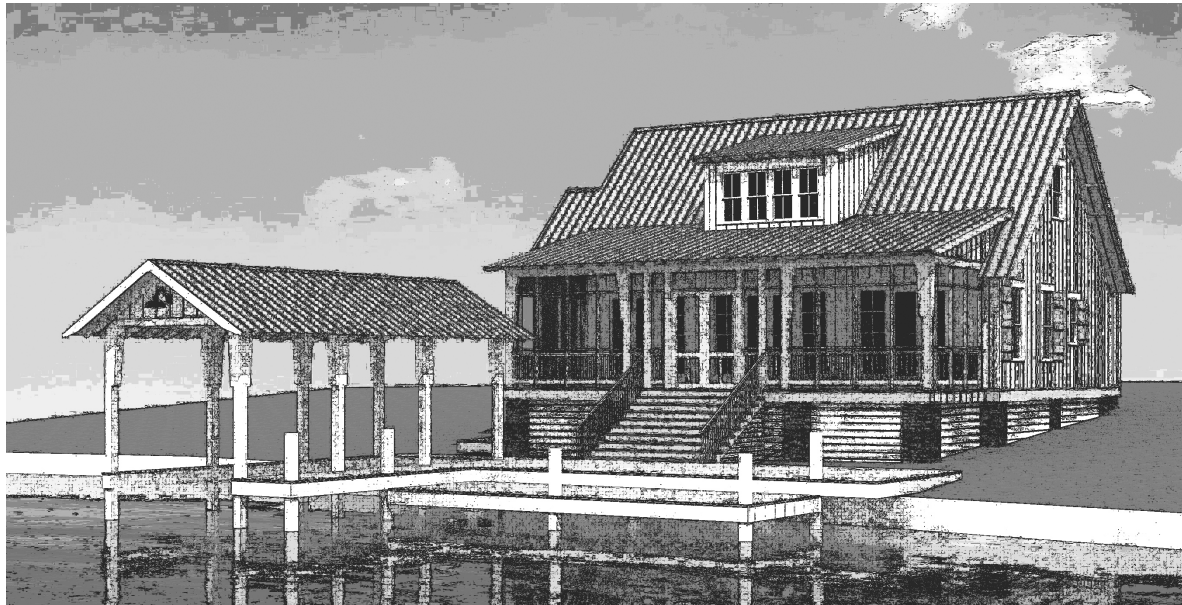

POPLARVILLE RESIDENCE

OVERALL DIMENSIONS:
45' WIDE X 82' 9" DEEP

THIS IS PROPERTY OF LAKE + LAND STUDIO, LLC. THIS IS NOT A CONSTRUCTION DOCUMENT AND MAY NOT BE USED OR REPRODUCED WITHOUT THE PERMISSION OF LAKE + LAND STUDIO, LLC.

LAKE + LAND STUDIO, LLC

16 BELLEGRASS BOULEVARD
HATTIESBURG, MS 39402
601.336.8114

WWW.LAKEANDLANDSTUDIO.COM